THIS MAP IS FOR THE PURPOSE OF AD VALOREM TAXATION ONLY.

City of Yucaipa
Tax Rate Area
22002

0302- 34

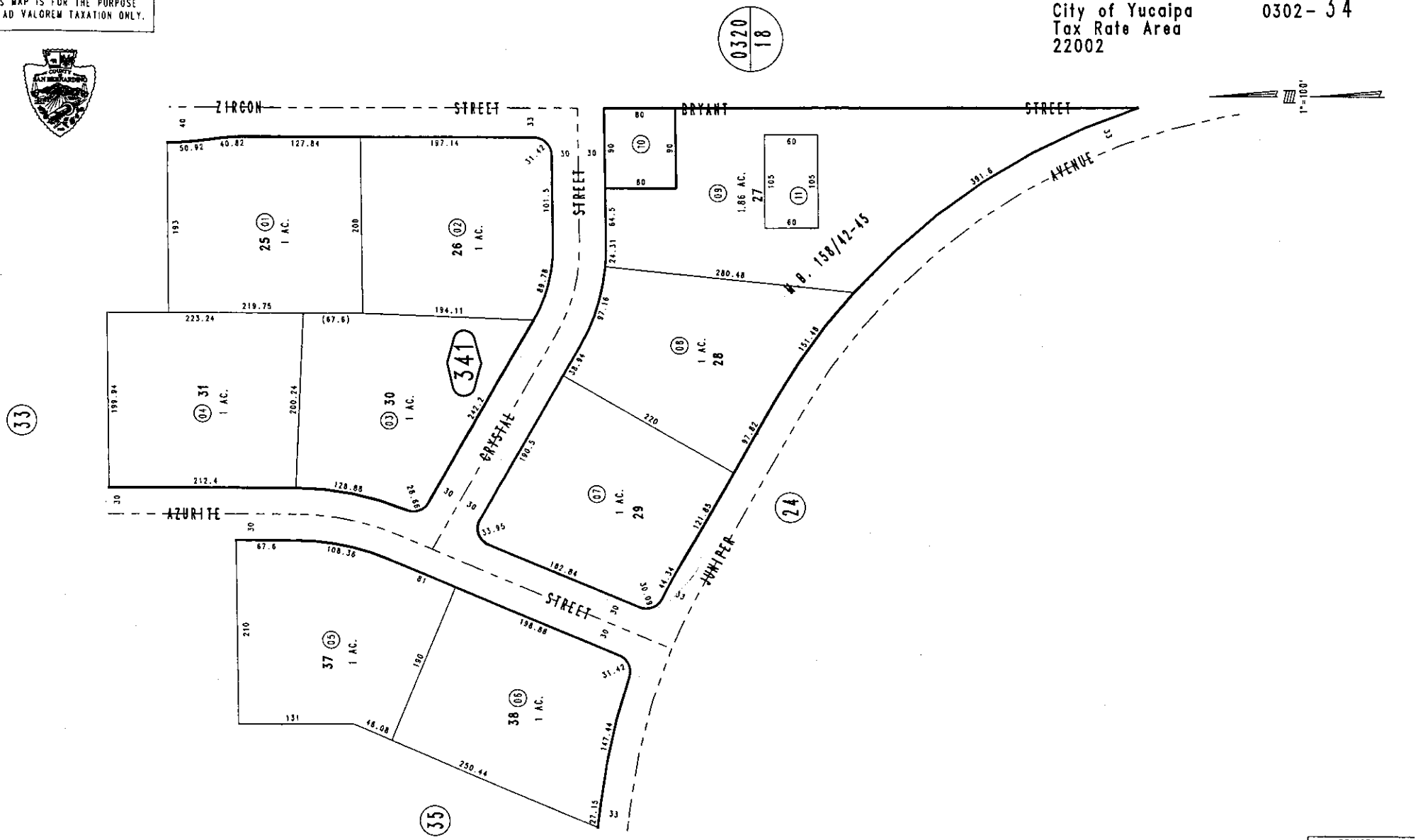

September 2004

Ptn. N.E.1/4, Sec. 21
T.1S., R.2W.

Assessor's Map
Book 0302 Page 34
San Bernardino County

REVISED