THIS MAP IS FOR THE PURPOSE OF AD VALOREM TAXATION ONLY.

Sections 23 & 24, T.6 N., R.7 W., S.B.M.

Adelanto
Tax Rate Area
51036

0457- 11

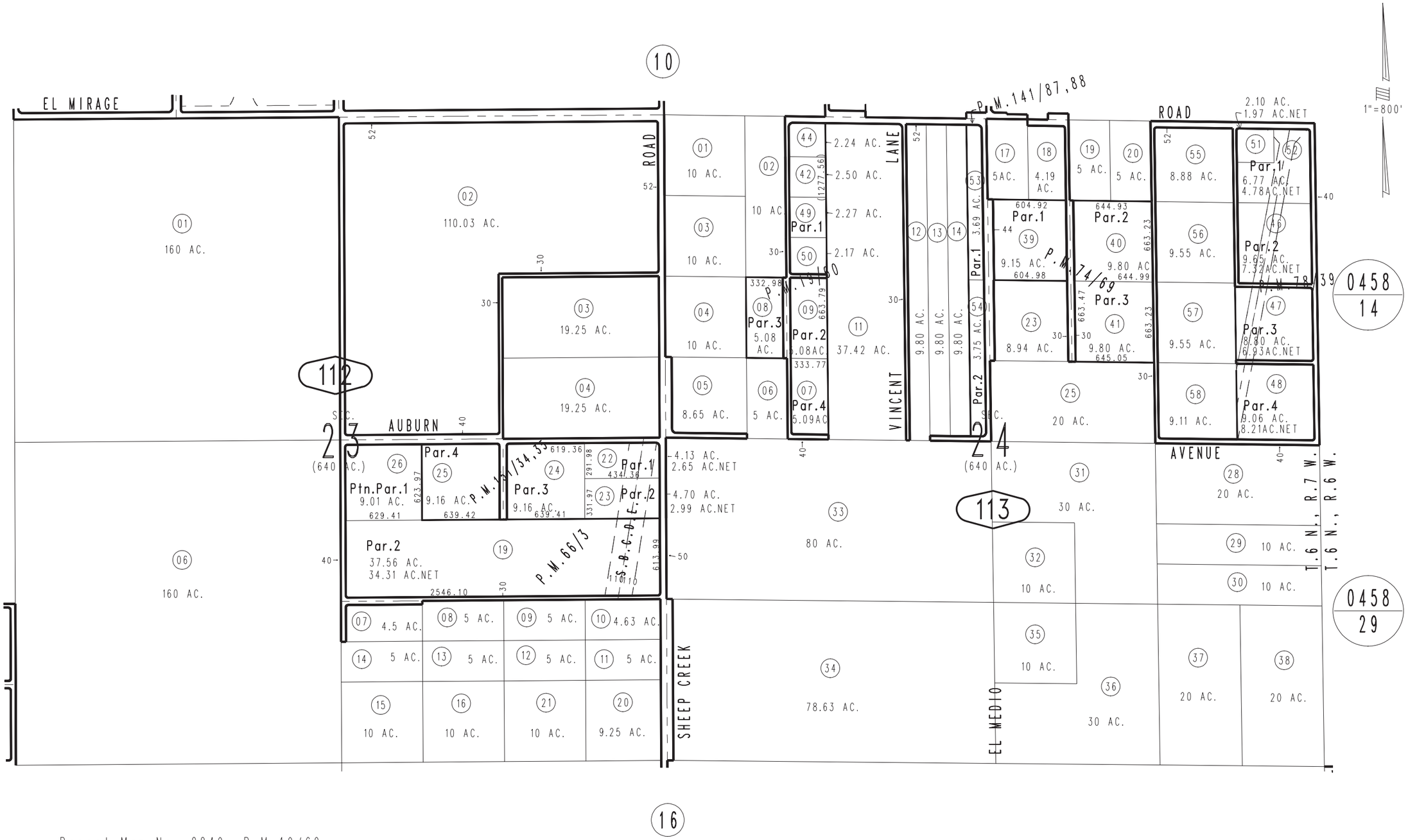

Parcel Map No. 2249, P.M.19/60
Ptn. Parcel Map No. 6537, P.M. 66/3
Parcel Map No. 7460, P.M. 74/69
Parcel Map No. 7622, P.M. 78/39
Parcel Map No. 12513, P.M. 141/87,88
Parcel Map No. 12697, P.M. 151/34,35

April 1996

Assessor's Map
Book 0457 Page 11
San Bernardino County

REVISED
03/14/07 LH