THIS MAP IS FOR THE PURPOSE OF AD VALOREM TAXATION ONLY.

Ptn. Sec.15, T.6N.,R.6W., S.B.B.&M.

Adelanto Unified
Tax Rate Area
51036

0458- 10

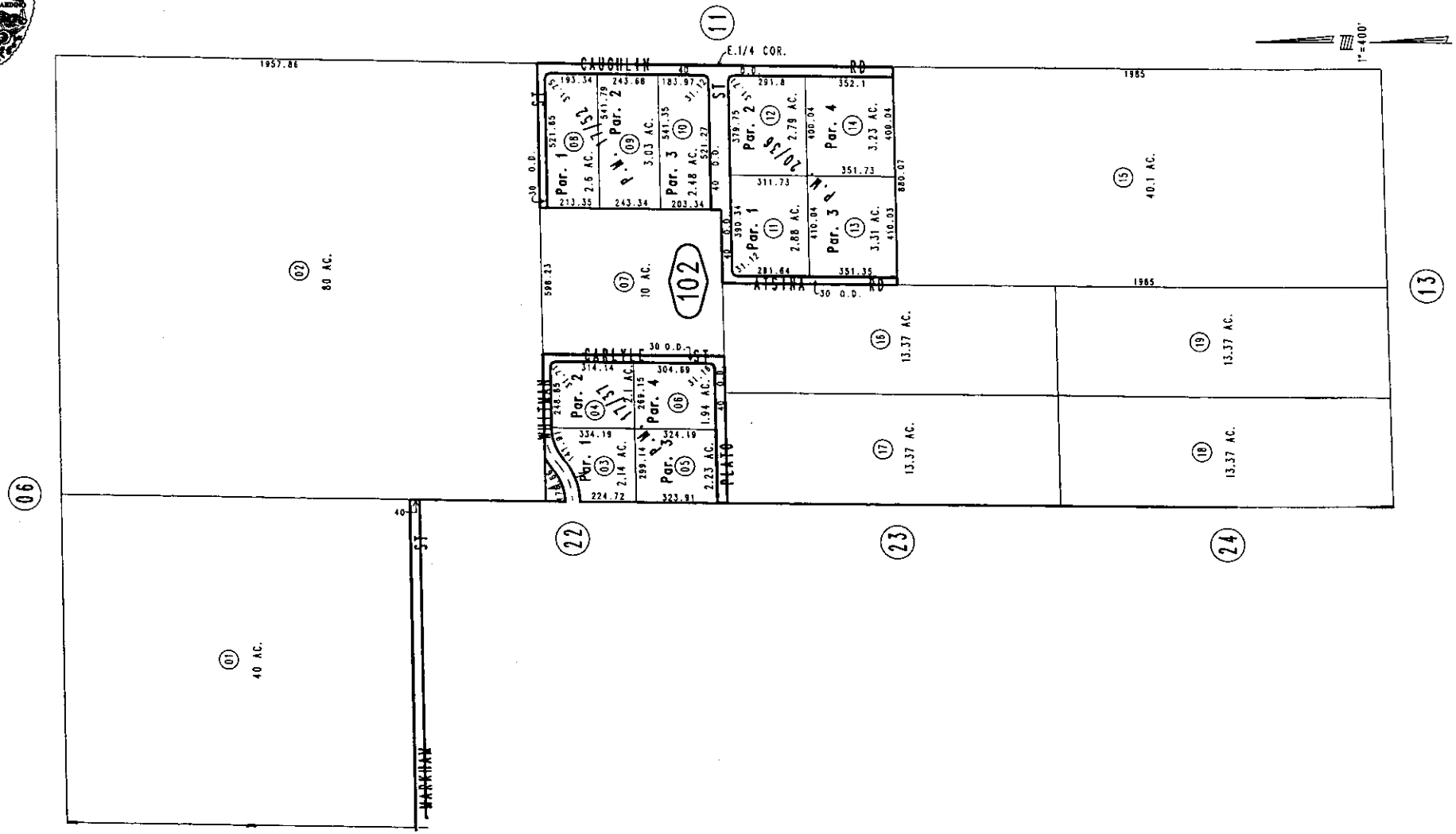

Parcel Map No. 2315, P.M. 20/36
Parcel Map No. 1885, P.M. 17/52
Parcel Map No. 1886, P.M. 17/37

February 2004

REVISED

Assessor's Map
Book 0458 Page 10
San Bernardino County