THIS MAP IS FOR THE PURPOSE OF AD VALOREM TAXATION ONLY.

Sec.23&24, T.6N.,R.6W., S.B.B.&M.

City of Adelanto
Adelanto Unified
Tax Rate Area
51036,14000

0458- 12

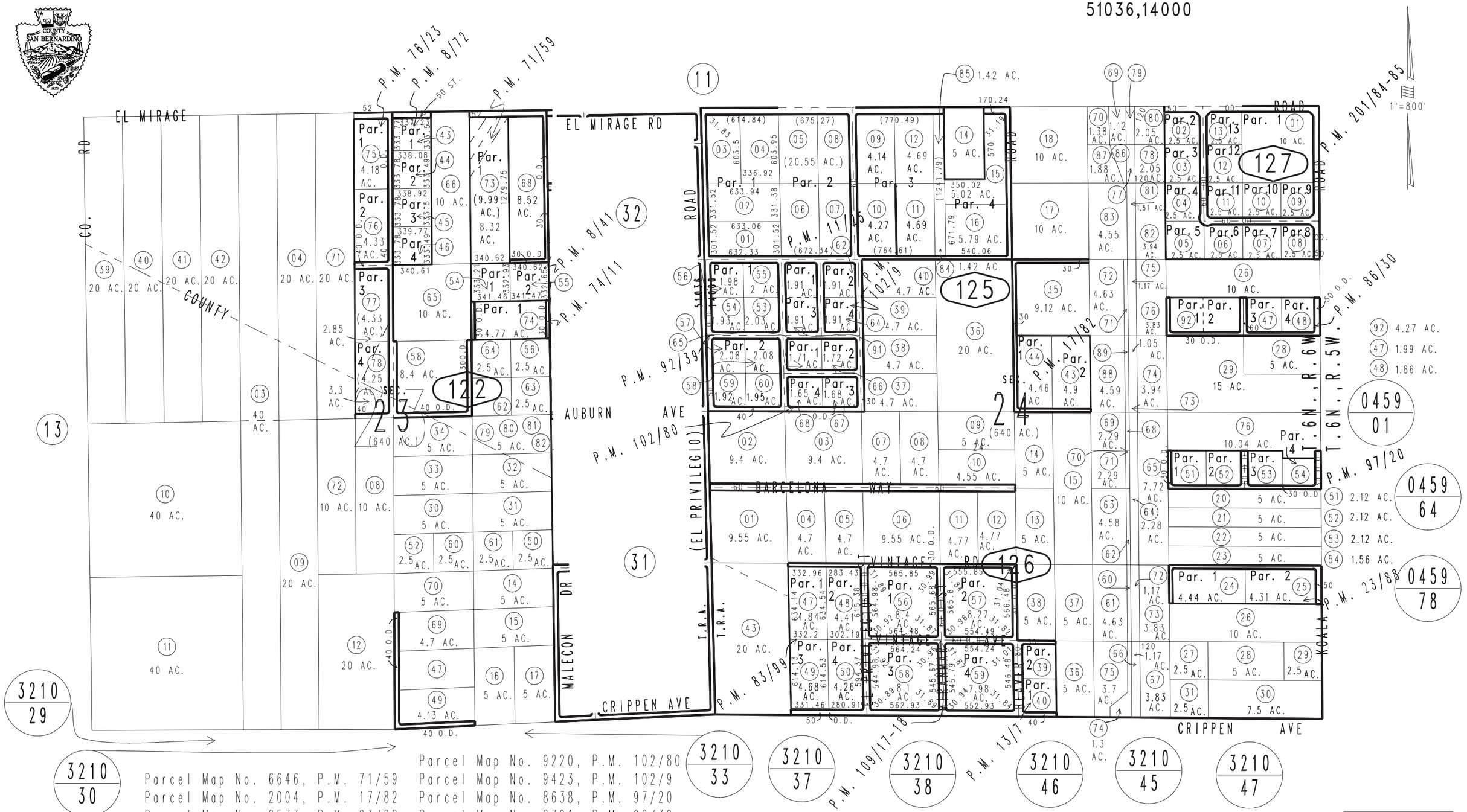

Parcel Map No. 6646, P.M. 71/59
Parcel Map No. 2004, P.M. 17/82
Parcel Map No. 2573, P.M. 23/88
Parcel Map No. 1362, P.M. 13/7
Parcel Map No. 1244, P.M. 11/25
Parcel Map No. 924, P.M. 8/41
Parcel Map No. 928, P.M. 8/72

Parcel Map No. 9220, P.M. 102/80
Parcel Map No. 9423, P.M. 102/9
Parcel Map No. 8638, P.M. 97/20
Parcel Map No. 8791, P.M. 92/39
Parcel Map No. 7686, P.M. 86/30
Parcel Map No. 7856, P.M. 83/99
Parcel Map No. 7474, P.M. 76/23
Parcel Map No. 6895, P.M. 74/11

Parcel Map No. 16100, P.M. 201/84-85
Parcel Map No. 10132, P.M. 109/17-18

Assessor's Map
Book 0458 Page 12
San Bernardino County

REVISED
01/23/06 GW
09/27/07 KA

February 2004