THIS MAP IS FOR THE PURPOSE OF AD VALOREM TAXATION ONLY.

South 1/2, Sec.20, T.6N.,R.5W., S.B.B.&M.

City of Adelanto
Tax Rate Area
14000

0459- 08

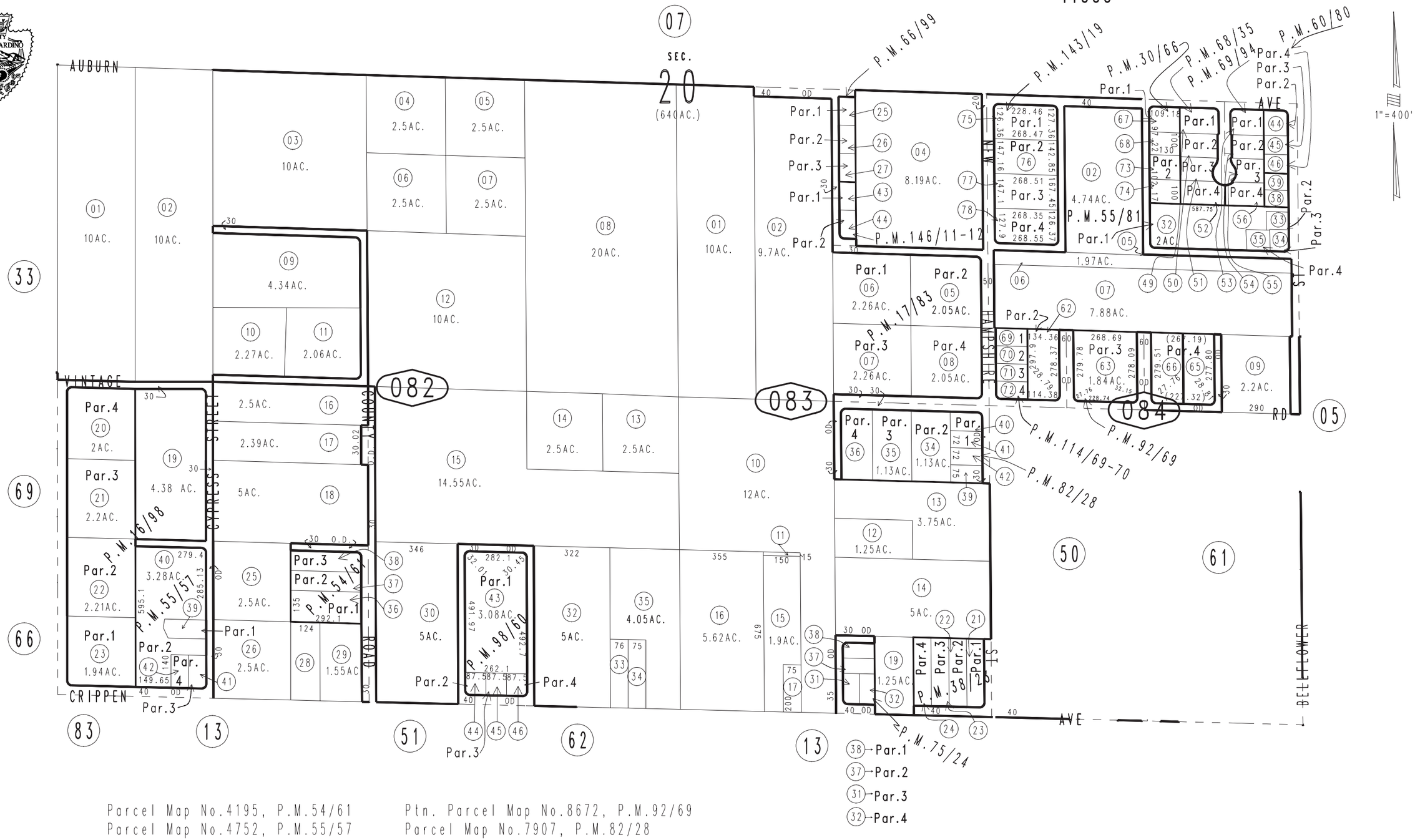

Parcel Map No.4195, P.M.54/61
Parcel Map No.4752, P.M.55/57
Parcel Map No.6854, P.M.68/35
Parcel Map No.4165, P.M.38/23
Ptn. Parcel Map No.3321, P.M.30/66
Parcel Map No.2020, P.M.17/83
Parcel Map No.1921, P.M.16/98

Ptn. Parcel Map No.8672, P.M.92/69
Parcel Map No.7907, P.M.82/28
Parcel Map No.7443, P.M.75/24
Parcel Map No.6855, P.M.69/94
Ptn. Parcel Map No.6771, P.M.66/99
Ptn. Parcel Map No.5585, P.M.60/80
Parcel Map No.4843, P.M.55/81

Parcel Map No.10323, P.M.146/11-12
Parcel Map No.12708, P.M.143/19
Parcel Map No.10399, P.M.114/69-70
Parcel Map No.8322, P.M.98/60

November 2003

Assessor's Map
Book 0459 Page 08
San Bernardino County

REVISED
08/09/06 RU
06/06/07 LH
10/24/07 GL