THIS MAP IS FOR THE PURPOSE OF AD VALOREM TAXATION ONLY.

0469 / 20

Ptn. Fract. Sec.18&19, T.6N.,R.4W., S.B.B.&M.

1"=40'

0468-14

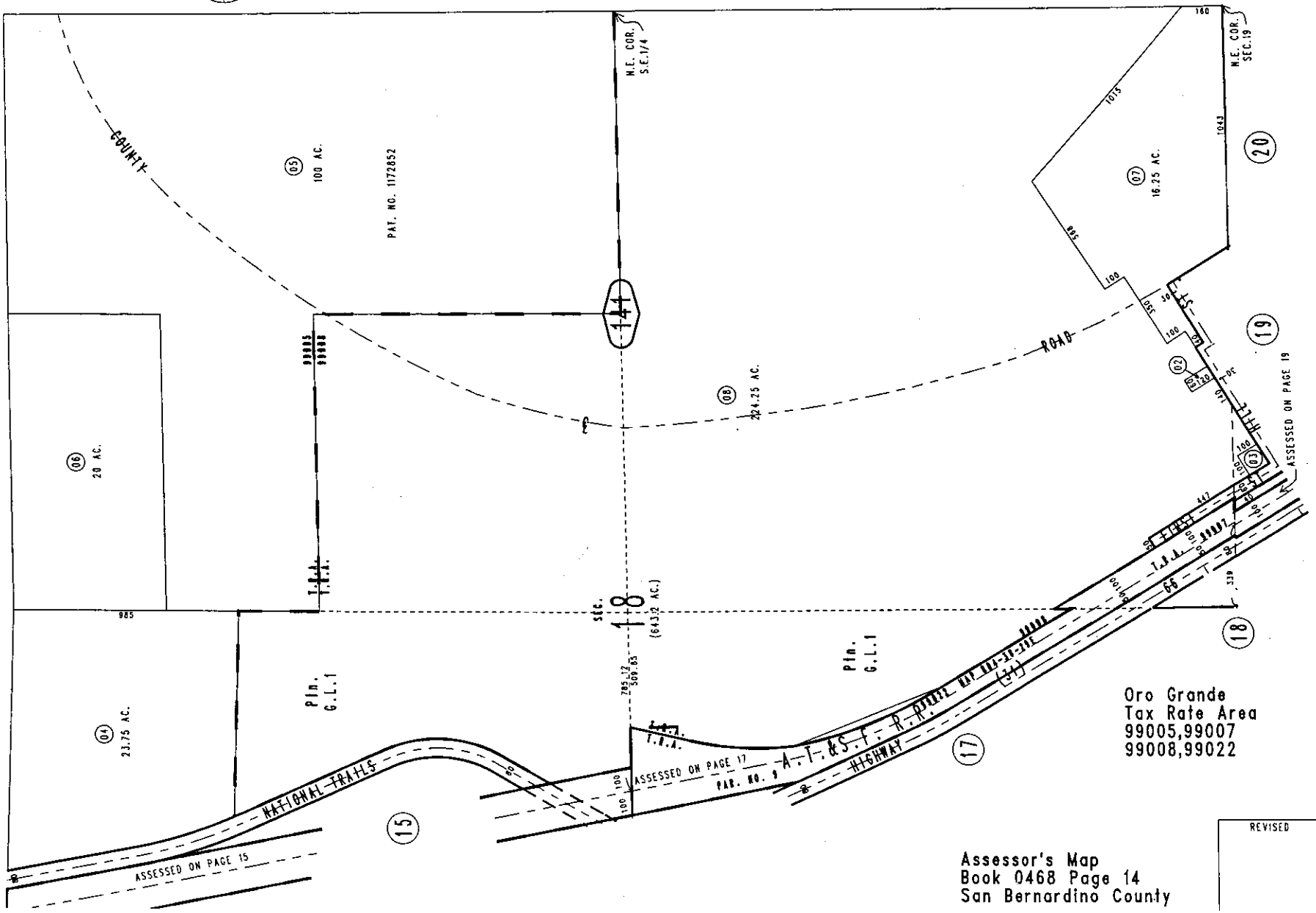

May 2004

REVISED

Assessor's Map
Book 0468 Page 14
San Bernardino County