THIS MAP IS FOR THE PURPOSE OF AD VALOREM TAXATION ONLY.

N.1/2 Sec.33, T.10N.,R.3W., S.B.B.&M.

Barstow Unified
Tax Rate Area
56109

0494- 31

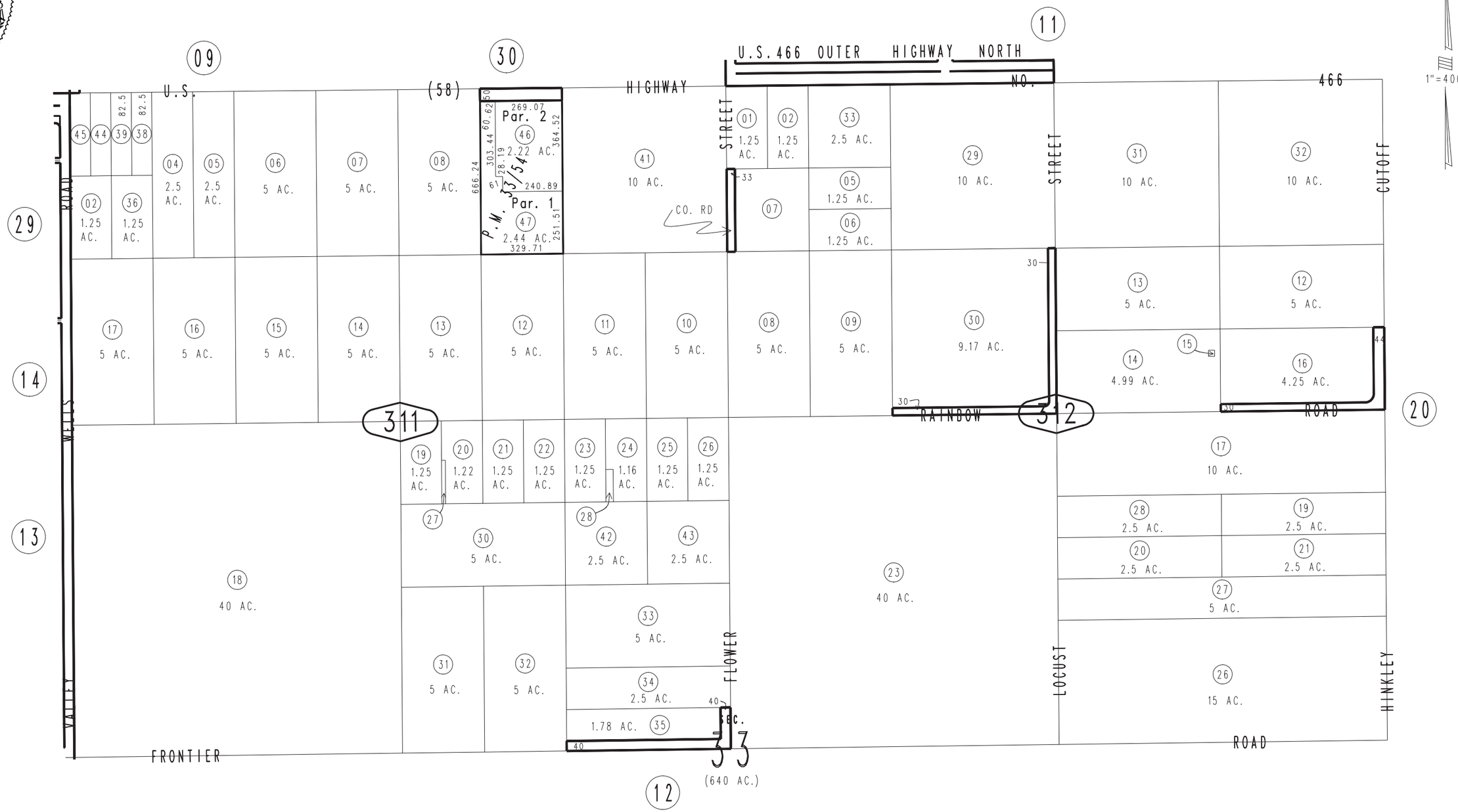

REVISED
10/07/05 RU
16/19/07 LH

February 2004

Parcel Map No. 3684, P.M. 33/54

Assessor's Map
Book 0494 Page 31
San Bernardino County