THIS MAP IS FOR THE PURPOSE OF AD VALOREM TAXATION ONLY.

N.1/2 Fractional Sec.6, T.9N.,R.2W., S.B.B.&M.

Barstow Unified
Tax Rate Area
56084-56109

0497- 08

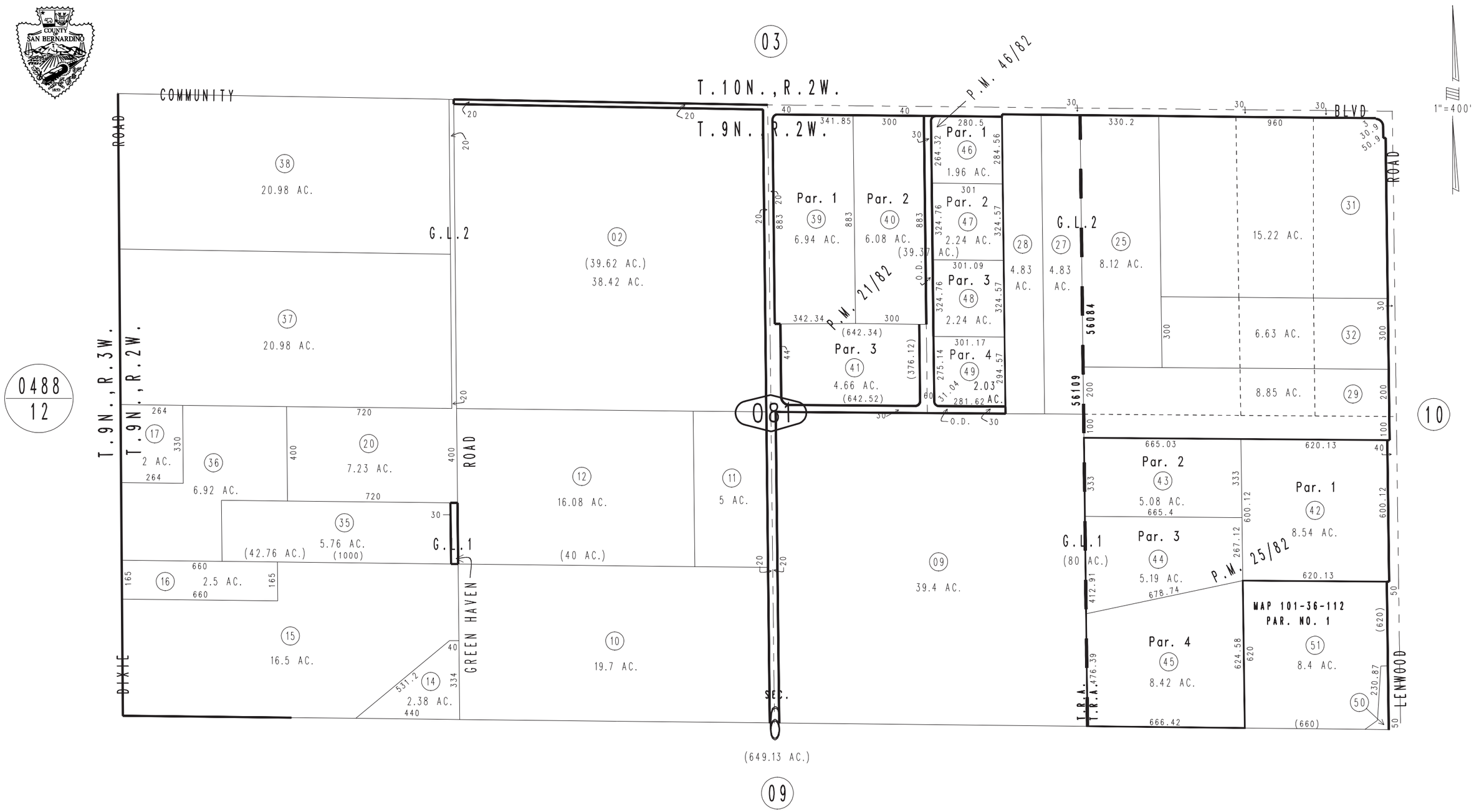

Parcel Map No. 4964, P.M. 46/82
Parcel Map No. 2881, P.M. 25/82
Parcel Map No. 2468, P.M. 21/82

February 2004

Assessor's Map
Book 0497 Page 08
San Bernardino County

REVISED
02/02/06 RU
08/23/06 LH