THIS MAP IS FOR THE PURPOSE OF AD VALOREM TAXATION ONLY.

Sec.22 & S.1/2 Sec.23, T.9N.,R.3E., S.B.B.&M.

Silver Valley Unified 0531 - 17
Tax Rate Area
109043

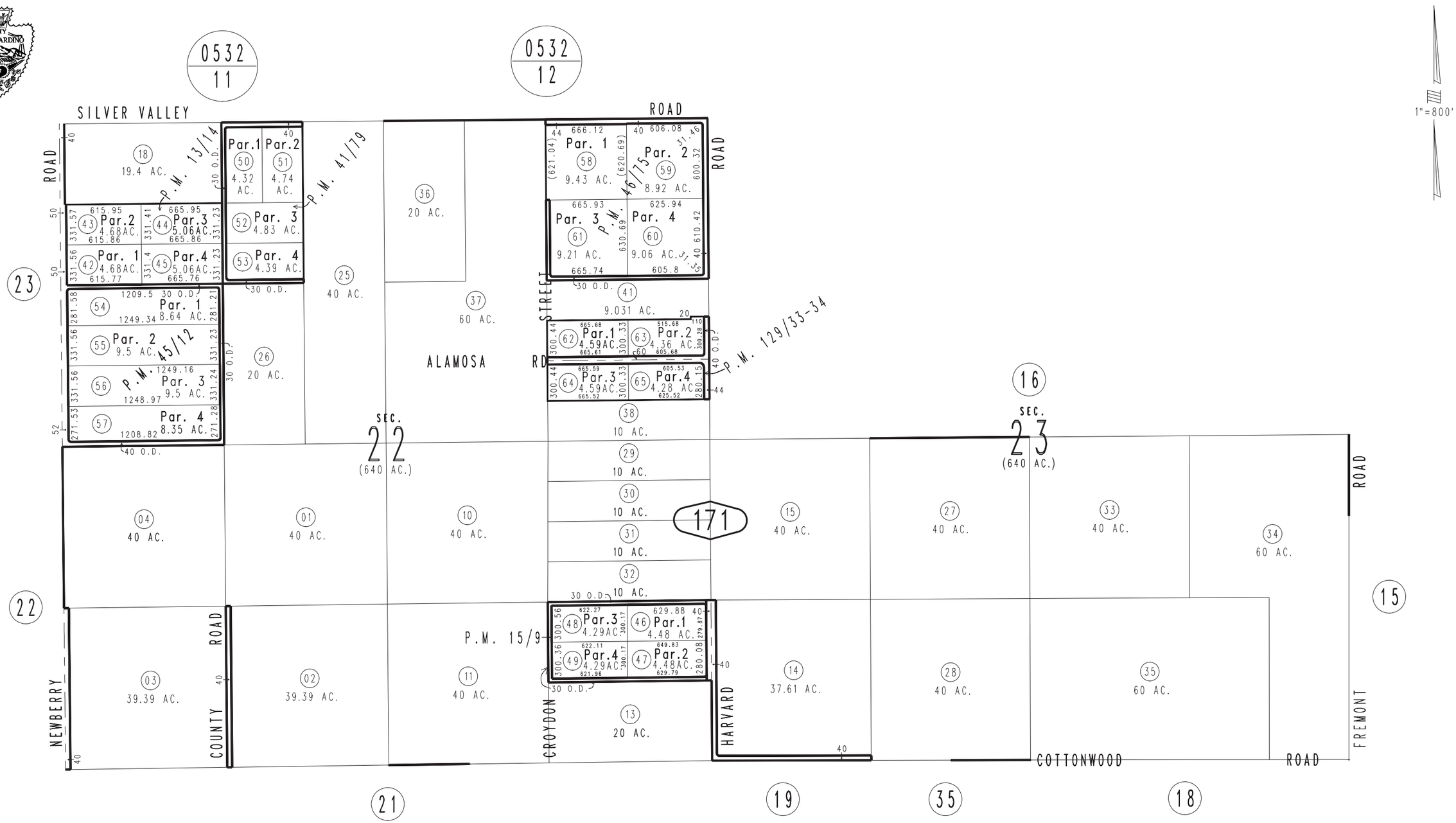

Parcel Map No. 10262, P.M. 129/33-34
Parcel Map No. 4944, P.M. 46/75
Parcel Map No. 4661, P.M. 45/12
Parcel Map No. 4360, P.M. 41/79
Parcel Map No. 1609, P.M. 15/9
Parcel Map No. 1444, P.M. 13/14

June 2005

Assessor's Map
Book 0531 Page 17
San Bernardino County

REVISED
04/12/07 LH
07/24/07 GW
08/29/07 KA