THIS MAP IS FOR THE PURPOSE OF AD VALOREM TAXATION ONLY.

N.1/2 Sec.27 & Ptn. Sec.28, T.9N.,R.3E., S.B.B.&M.

Silver Valley Unified
Tax Rate Area
109044

0531 - 21

1"=800'

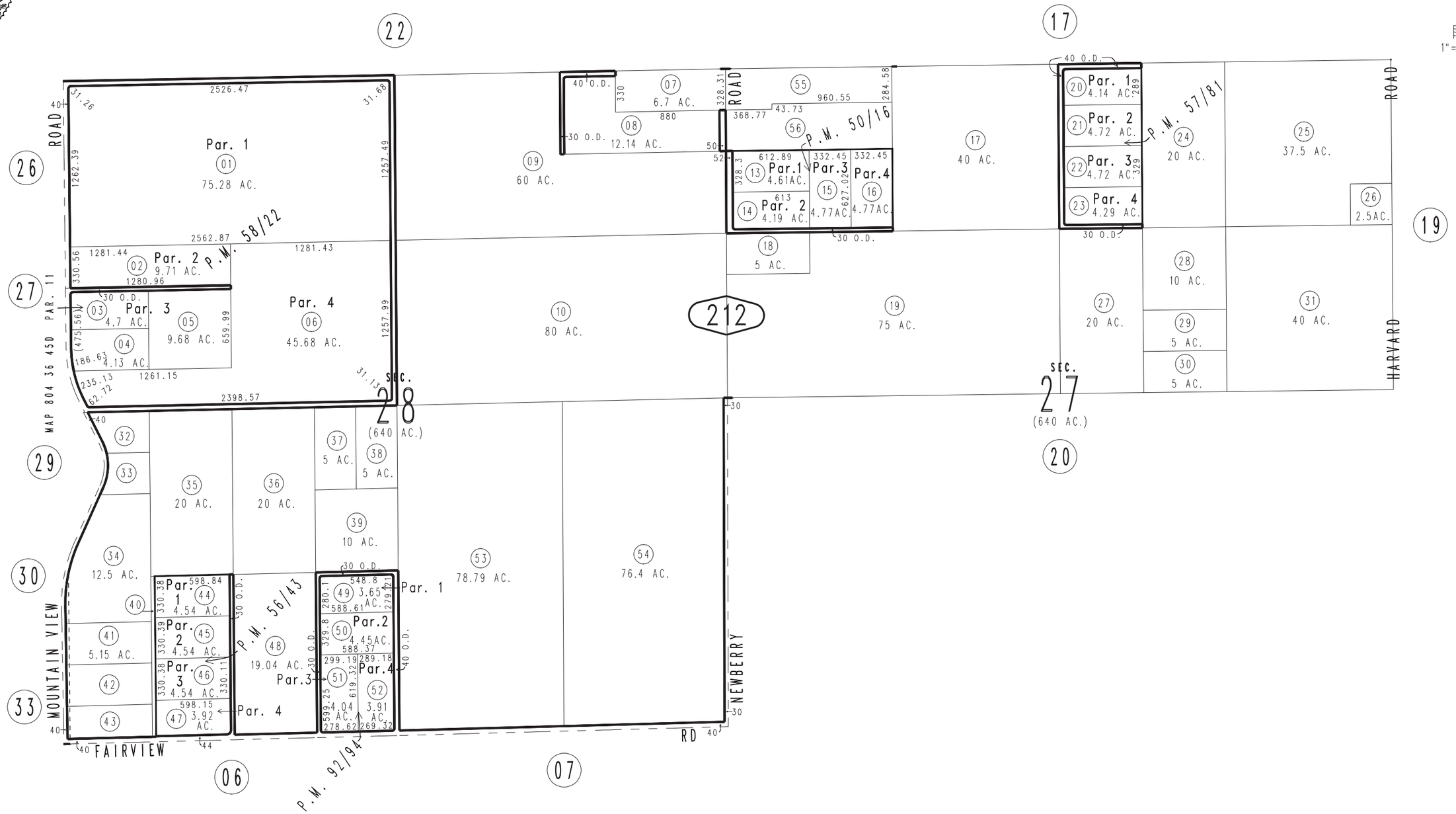

Parcel Map No. 5942, P.M. 58/22
Parcel Map No. 5990, P.M. 57/81
Parcel Map No. 6037, P.M. 56/43
Parcel Map No. 5238, P.M. 50/6 Parcel Map No. 8650, P.M. 92/94

June 2005

Assessor's Map
Book 0531 Page 21
San Bernardino County

REVISED
04/20/06 KC
07/02/07 LH