THIS MAP IS FOR THE PURPOSE OF AD VALOREM TAXATION ONLY.

Ptn. Tract No. 6857, M.B. 91/57-59
Morongo Heights Unit No. 3

Morongo Unified
Tax Rate Area
94068

0583-06

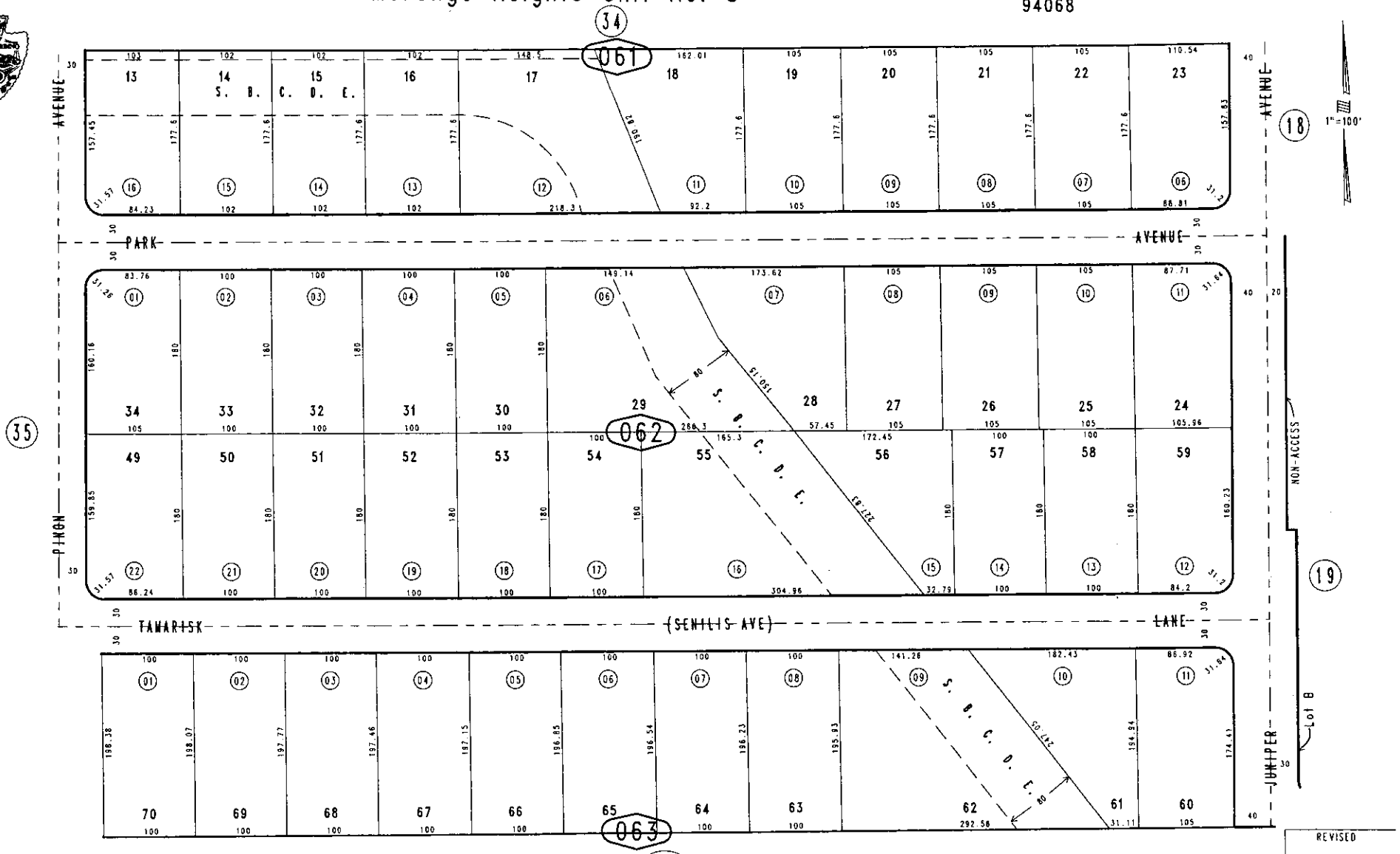

0584
10

January 2005

Assessor's Map
Book 0583 Page 06
San Bernardino County