THIS MAP IS FOR THE PURPOSE OF AD VALOREM TAXATION ONLY.

S.1/2, N.E.1/4 Sec.29, T.1S.,R.4E., S.B.B.&M.

Morongo Unified
Tax Rate Area
94068

0583- 14

1"=200'

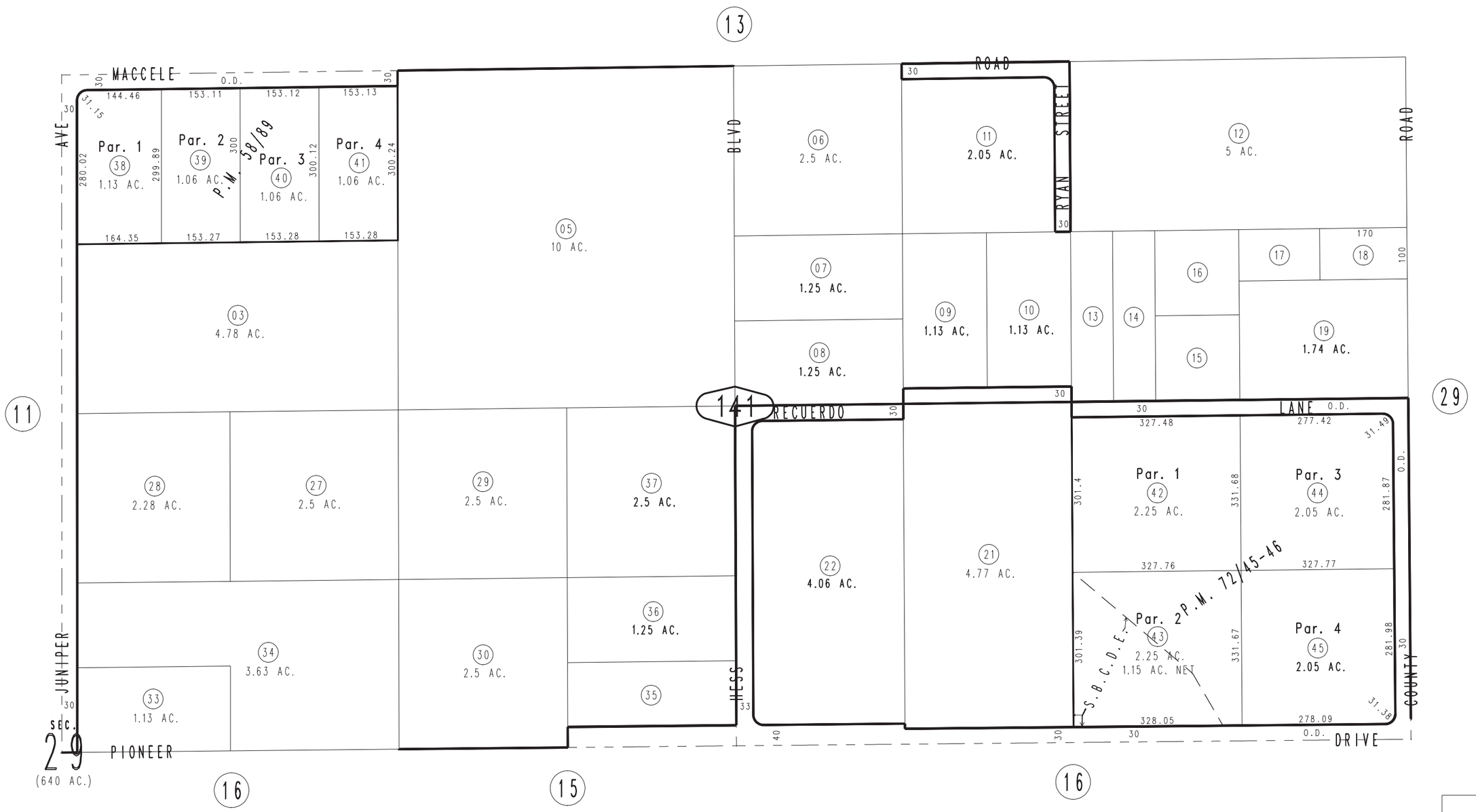

Parcel Map No. 7272, P.M. 72/45-46
Parcel Map No. 6025, P.M. 58/89

January 2005

Assessor's Map
Book 0583 Page 14
San Bernardino County

REVISED
09/14/06 GL
02/22/07 LH