THIS MAP IS FOR THE PURPOSE OF AD VALOREM TAXATION ONLY.

Portion E.1/2 Fractional Sec.7, T.1N.,R.7E., S.B.B.&M.

Morongo Unified
Tax Rate Area
94107

0605 - 23

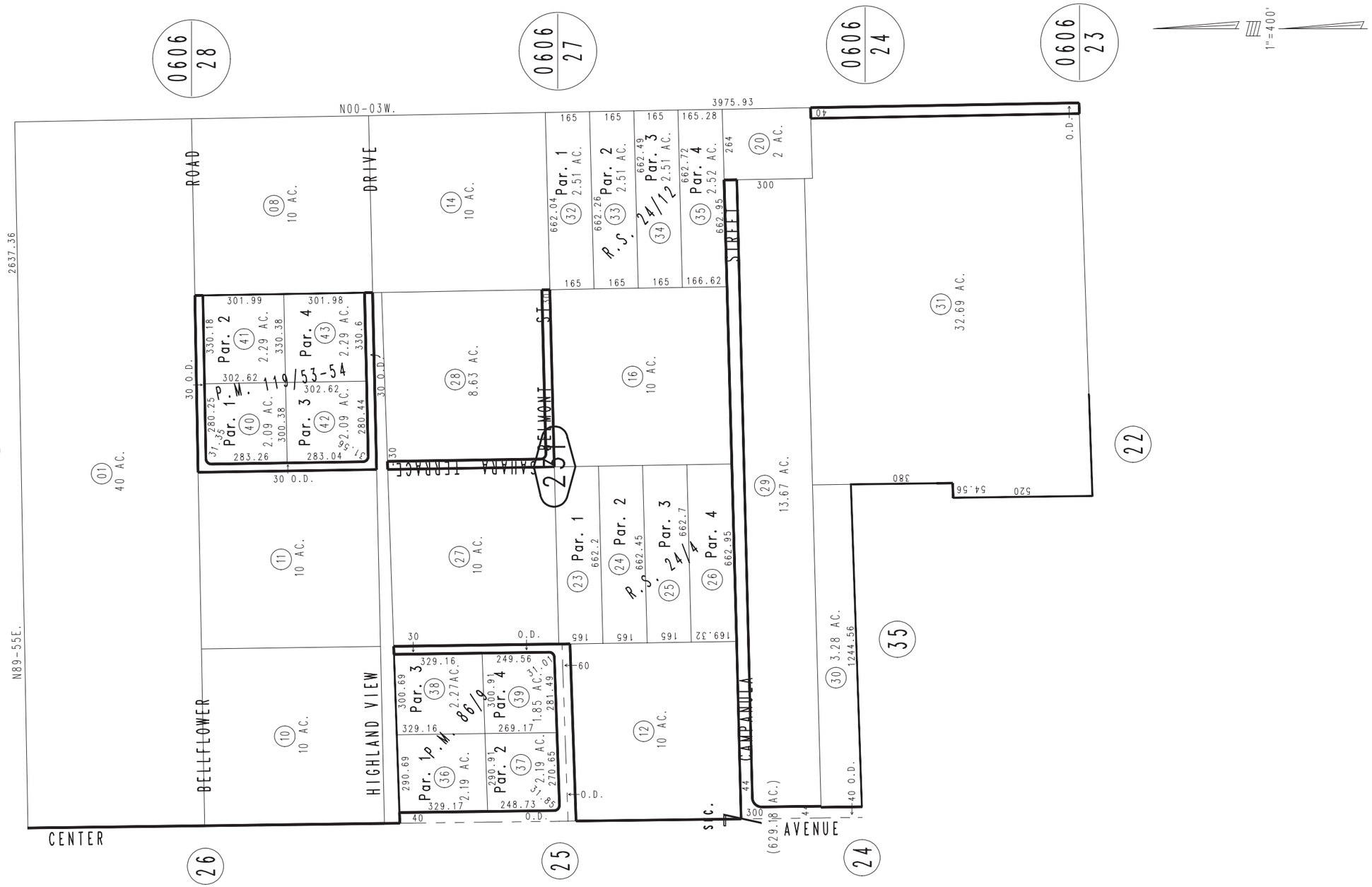

Parcel Map No. 8571, P.M. 119/53-54
Parcel Map No. 8069, P.M. 86/9
R.S. 24/12
R.S. 24/4

April 2005

Assessor's Map
Book 0605 Page 23
San Bernardino County

REVISED
03/10/06 GL
09/08/06 GL