Por. S.1/2 Sec.28, T.1N., R.7E., S.B.B.&M.

Morongo Unified
Tax Rate Area
94004

607-37

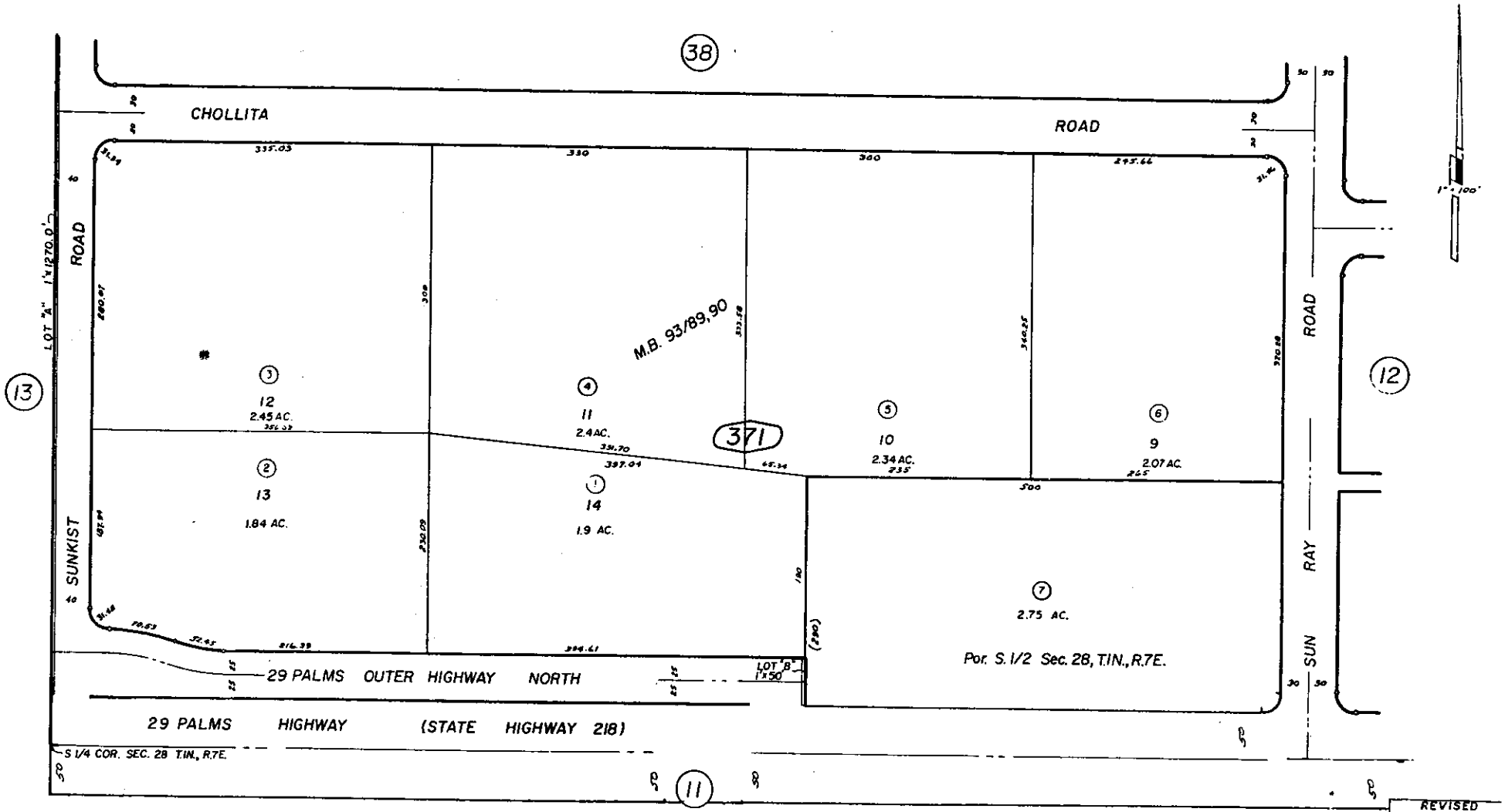

Por. Tract No. 5671, M.B. 93/89,90, Joshua Terrace Unit No. 4

June 1965

REVISED
1/30/68
7 31 81 GH

Assessor's Map
Book 607 Page 37
San Bernardino County