S. 1/2, SW. 1/4, Sec. 21, T.1N., R.8E., S.B.B.& M.
R.S. 4/97 & 5/20

City of Twentynine Palms 612- 01
Tax Rate Area
19001

1"=200

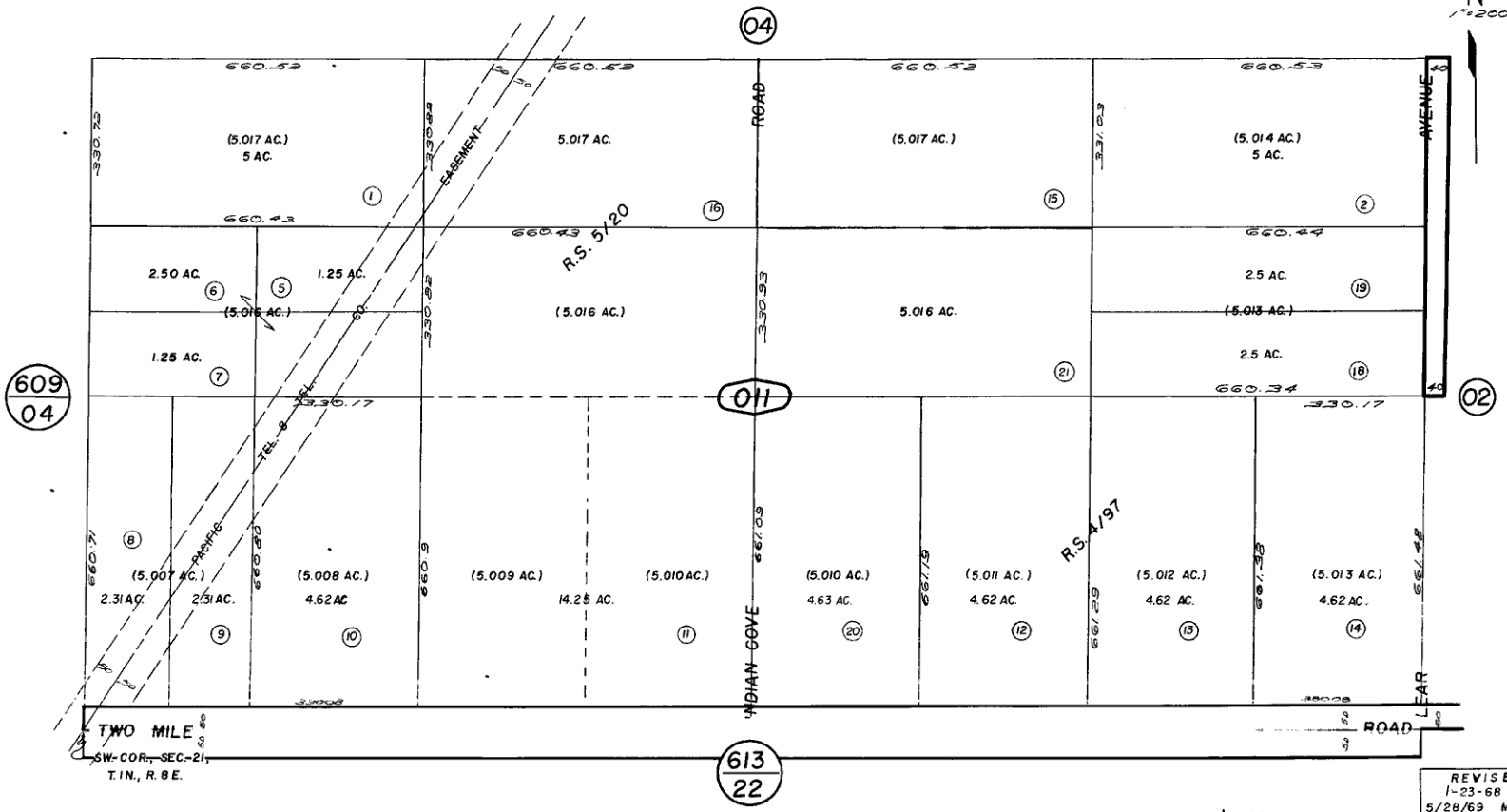

Note- Assessor's Blk. & Lot
Numbers Shown in Circles

Assessor's Map
Book 612 Page 01
San Bernardino County

REVISED
1-23-68
5/28/69 M.H.
11-3-69 E.B.
6/13/94 RR

April 1960