S. 1/2, NW. 1/4, Sec. 21, T. 1N., R. 8 E., S.B.B.& M.
R.S. 4/97 & 5/20

City of Twentynine Palms 612-05
Tax Rate Area
19001

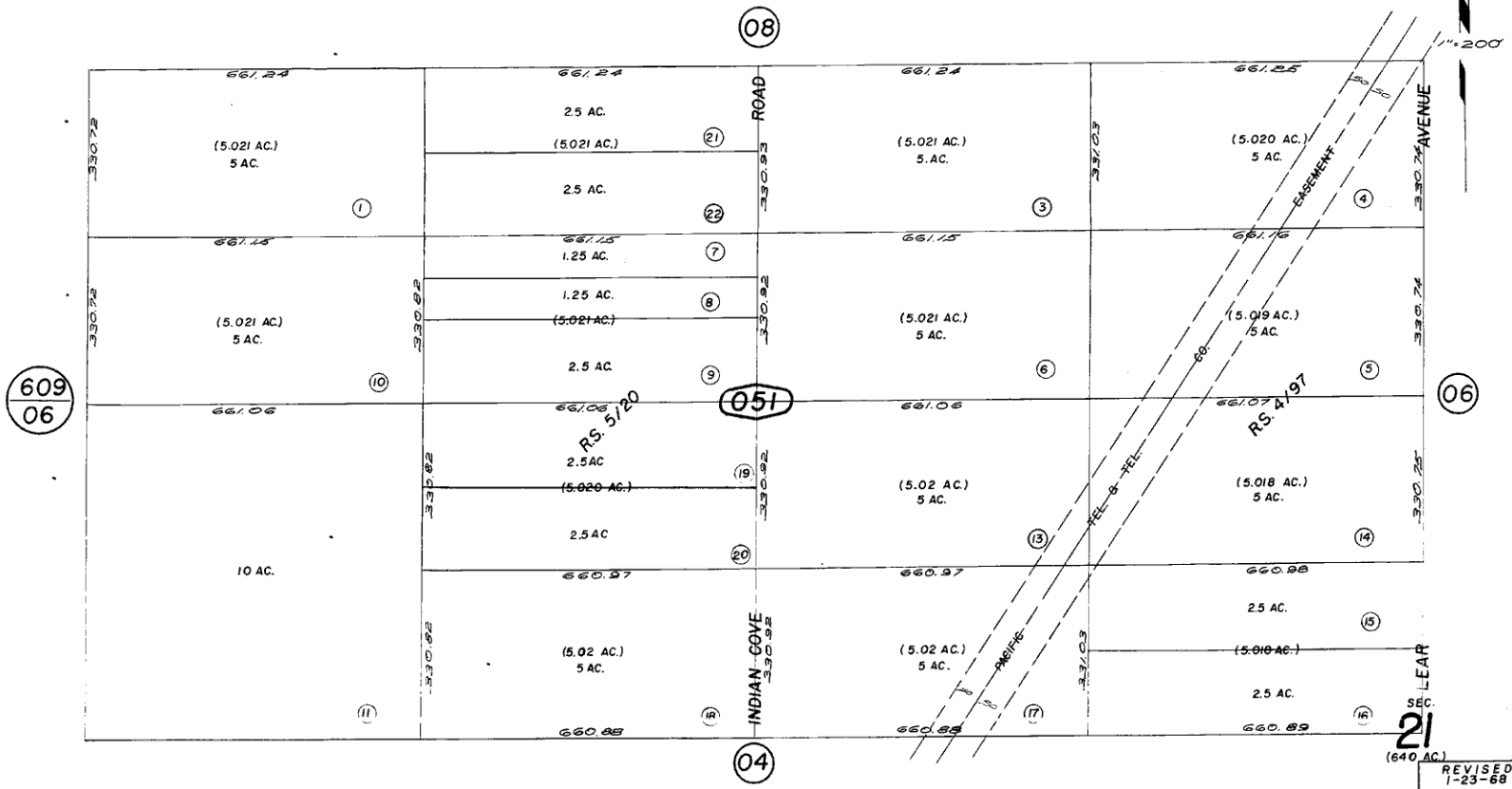

Note- Assessor's Blk. & Lot
Numbers Shown in Circles

Assessor's Map
Book 612 Page 05
San Bernardino County

REVISED
1-23-68
12/18/68 M.H.
6/14/94 RR

April 1960