THIS MAP IS FOR THE PURPOSE OF AD VALOREM TAXATION ONLY.

Ptn. E.1/2, N.W.1/4, Fractional Sec.34, T.1N.,R.8E., S.B.B.&M.

City of Twentynine Palms 0614 - 13
Tax Rate Area
19001

1"=200'

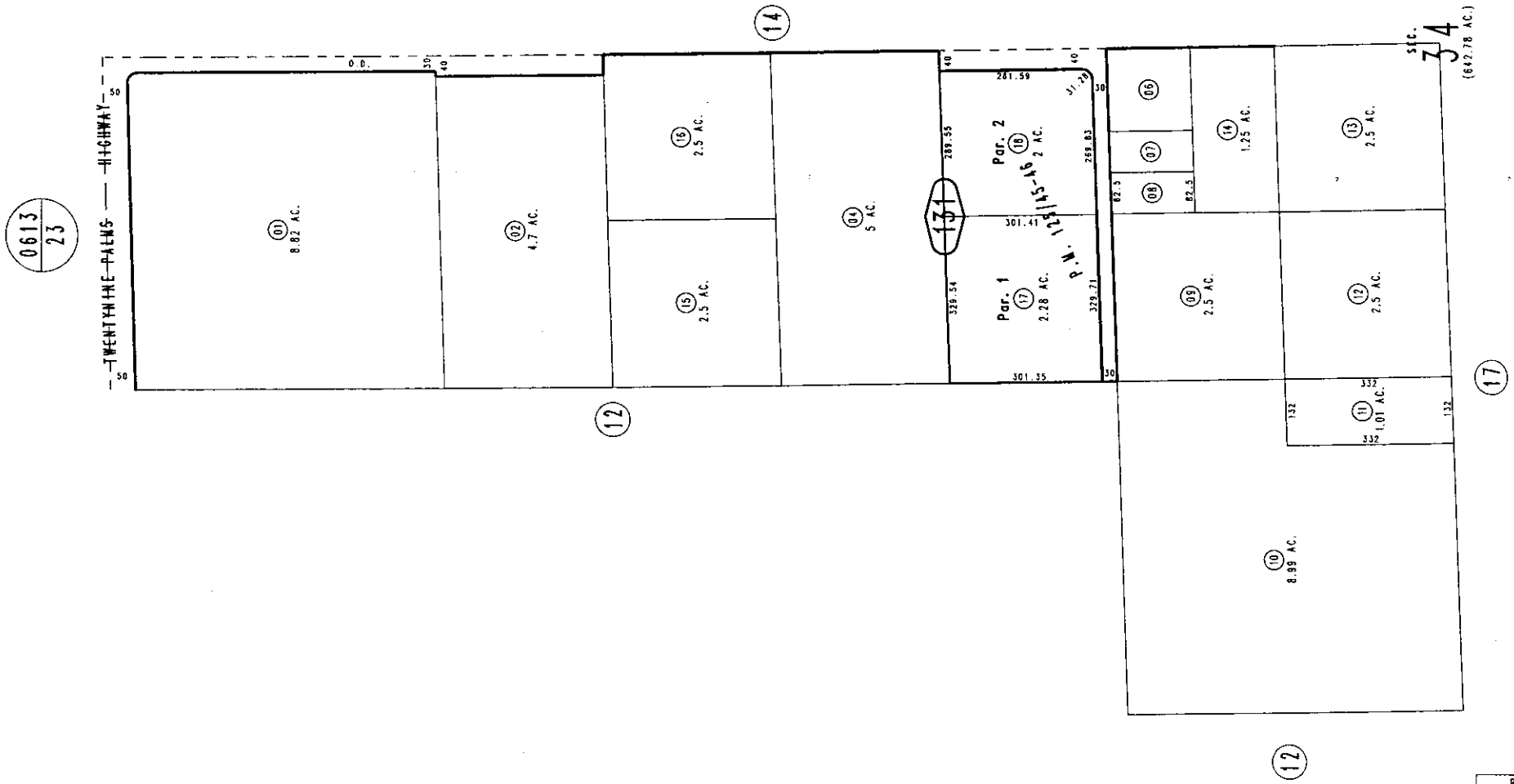

REVISED

February 2005

Parcel Map No. 10243, P.M. 125/45-46

Assessor's Map
Book 0614 Page 13
San Bernardino County