THIS MAP IS FOR THE PURPOSE OF AD VALOREM TAXATION ONLY.

Sec.15, T.2N.,R.6E., S.B.B.&M.

Morongo Unified
Tax Rate Area
94058

0630 - 28

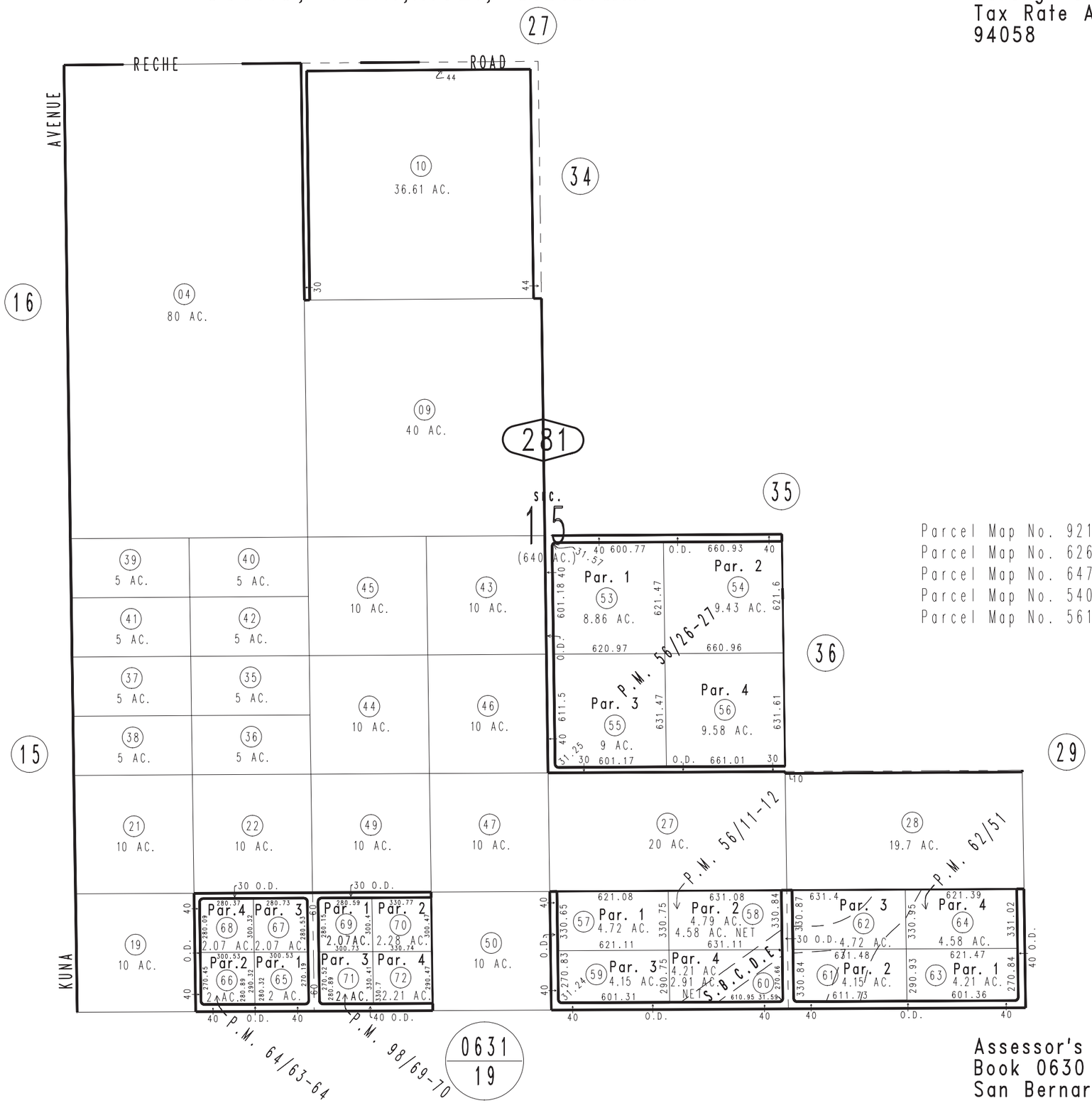

Parcel Map No. 9219, P.M. 98/69-70
Parcel Map No. 6261, P.M. 64/63-64
Parcel Map No. 6474, P.M. 62/51
Parcel Map No. 5402, P.M. 56/26-27
Parcel Map No. 5610, P.M. 56/11-12

1" = 600'

REVISED
04/05/07 LH

Assessor's Map
Book 0630 Page 28
San Bernardino County

April 2005