THIS MAP IS FOR THE PURPOSE OF AD VALOREM TAXATION ONLY.

Ptn. Tract No. 9298, M.B. 133/33-34

City of Rancho Cucamonga 1061 - 14
Tax Rate Area
15003

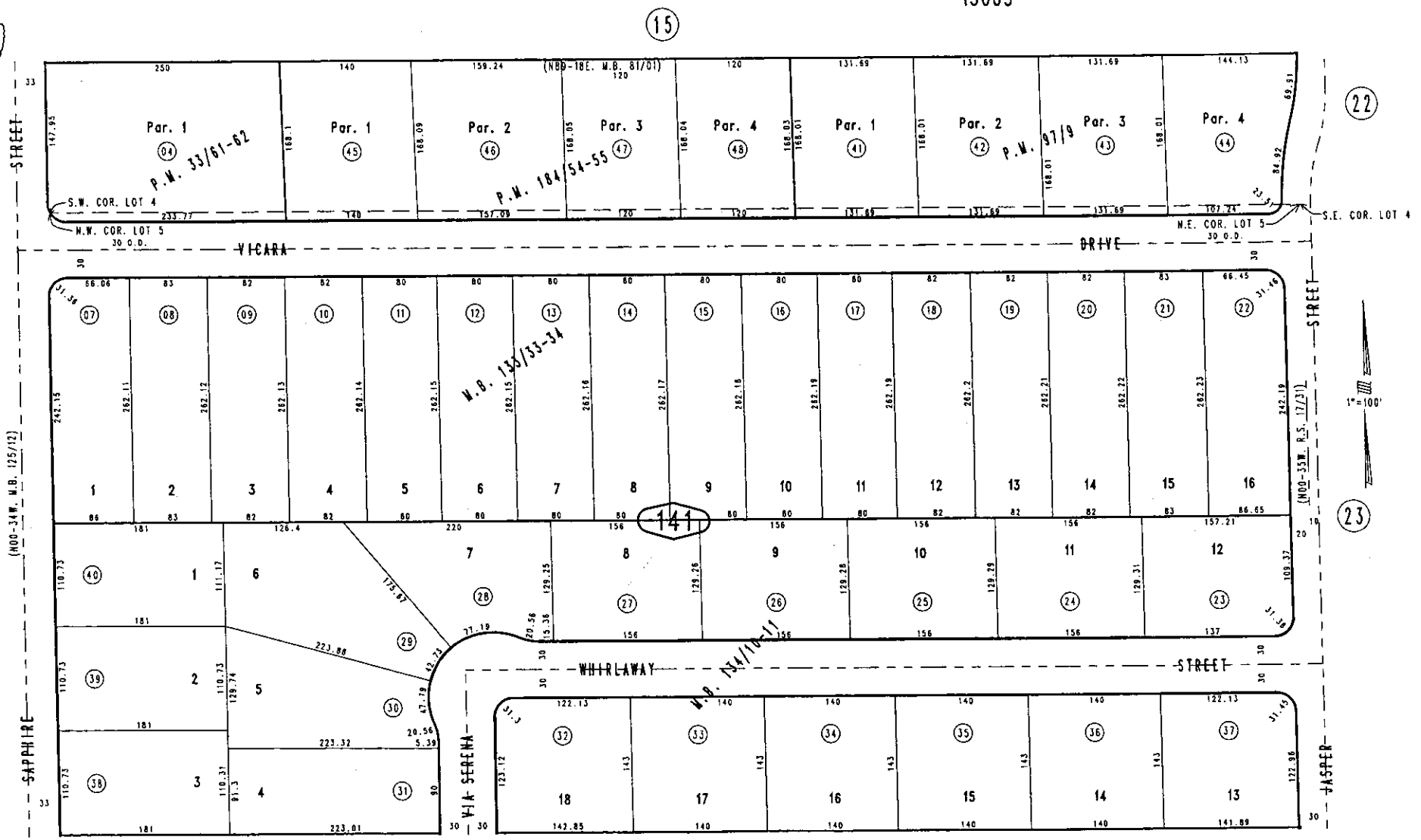

Parcel Map No. 15027, P.M. 184/54-55
Parcel Map No. 6962, P.M. 97/9
Tract No. 9424, M.B. 134/10-11
Ptn. Parcel Map No. 3342, P.M. 33/61-62

July 2004

Ptn. W.1/2, Sec.21
T.1N.,R.7W.

Assessor's Map
Book 1061 Page 14
San Bernardino County

REVISED